

Darlington Railway Heritage Quarter

SPACE

Scheme Overview – Scrutiny Committee

DRHQ_SPACE-XX-XX-RP-A-0004

Revision 02 – 31 October 2020



*Rethink
tomorrow*

Indicative Site Layout Plan



Site Analysis



Land Ownership

Sheet	Area	Scale	Units	Date
1



Land Ownership Legend

- Bishop Line
- Main Buildings - DBC Ownership
- Main Buildings - NWR Ownership
- Network Rail
- DBC
- Museum Trust Land
- Location of New Build A1 Engineering Shed
- Proposed Site Boundary

Site Land Ownership
1:1250



SPACE

SPACE

Development, Planning, Design, Construction, Management, Operations, Maintenance

Durington Railway Heritage Quarter

Site Ownership Boundary

Project No	26-XX-08-L-92002	Sheet	P2	As Indicated
------------	------------------	-------	----	--------------

Author: [Name]

The Goods Shed



Statement of Significance for the former S&DR Goods Shed, North Road, Darlington

Archaeo-Environment Ltd for Darlington Borough Council
October 2013



Archaeo-Environment Ltd
Marian Cottage
Lartington
Barnard Castle
County Durham
DL12 9BP

Tel/Fax: (01833) 650573
Email: info@aenvironment.co.uk
Web: www.aenvironment.co.uk

1306/DARLINGTON GOODS SHED
CONDITION REPORT
19.09.2013



Report prepared by:
Mosedale Gillatt Architects
East Lodge
Jesmond Road
Newcastle upon Tyne
NE2 3NL



MOSEDALE GILLATT ARCHITECTS

Goods Shed – Option Studies

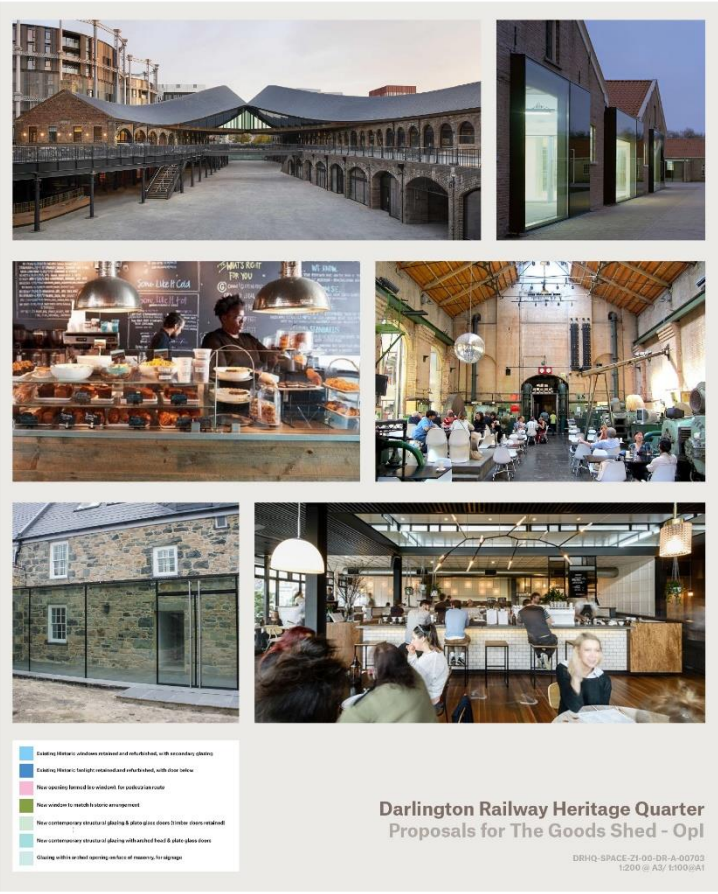
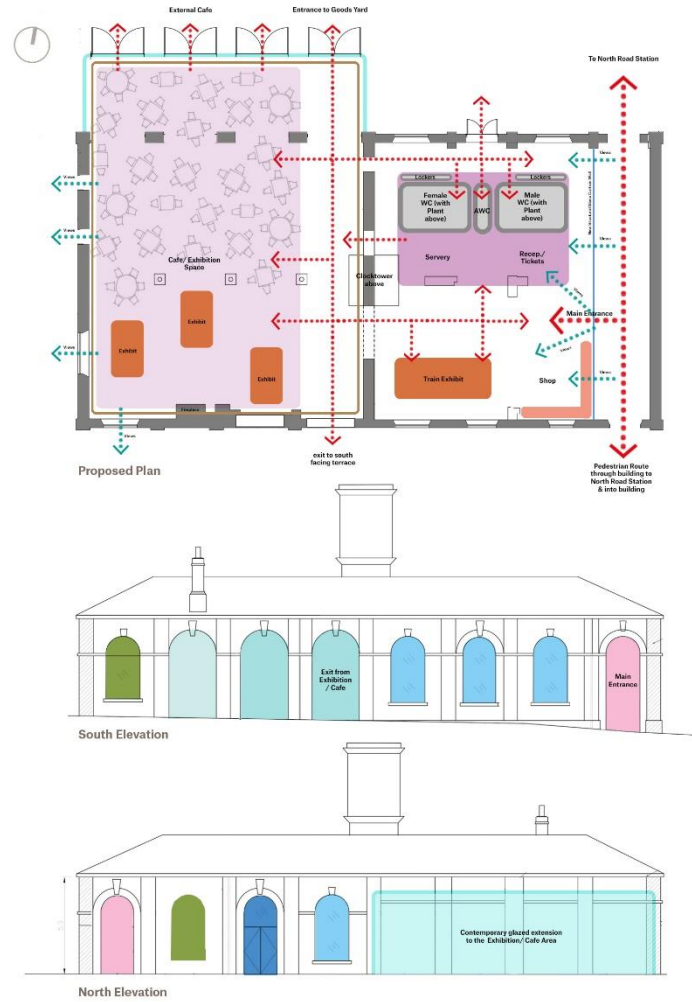

Goods Shed – Preferred Option





Head of Steam

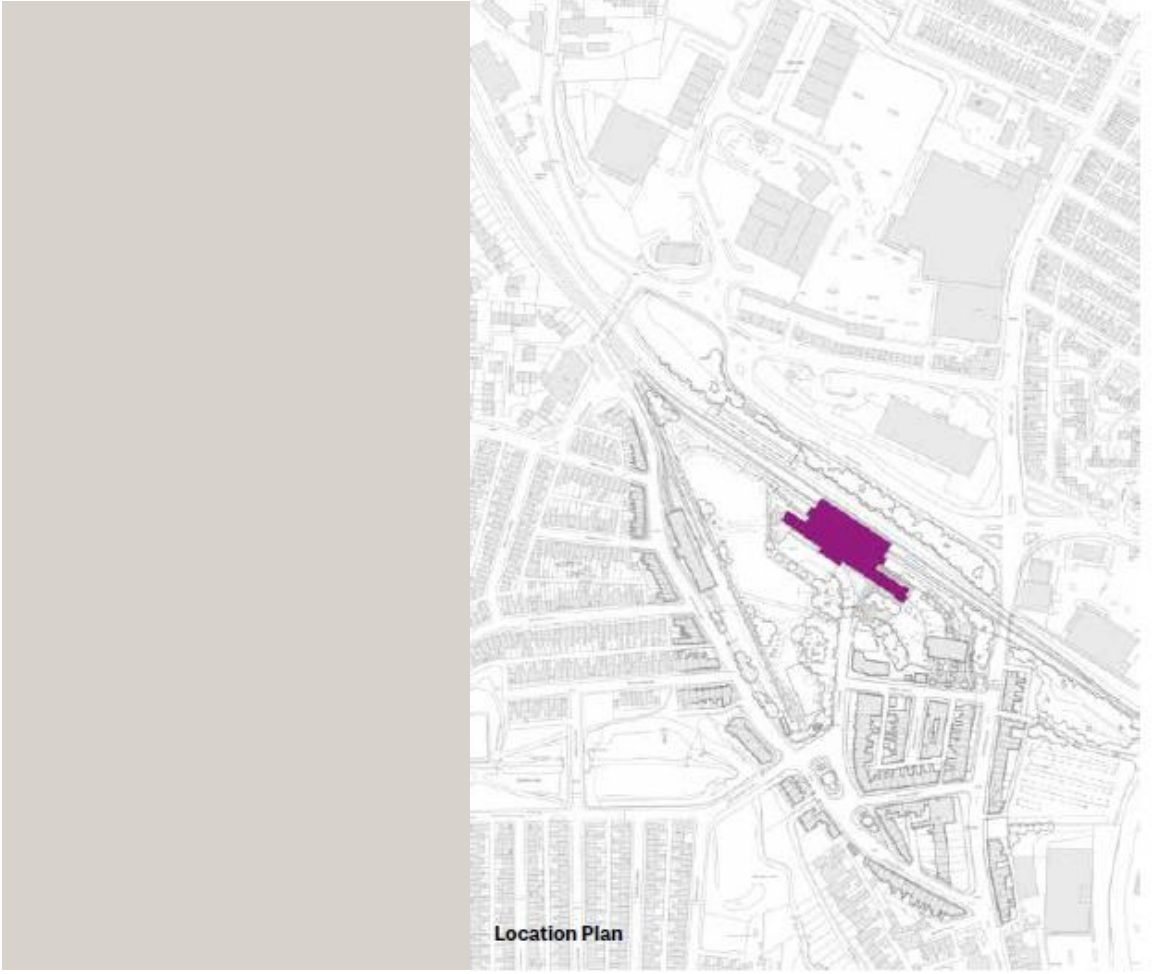

Head of Steam - Plan

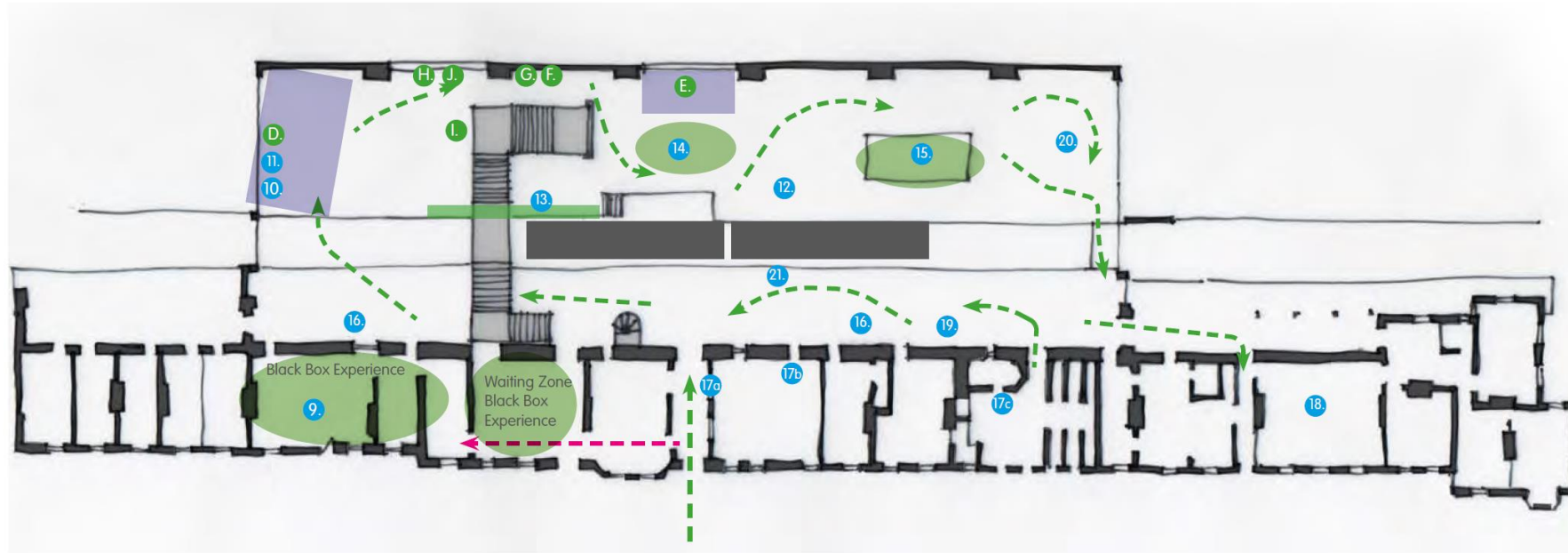

- | | | |
|---|---------------------------------------|---|
| 9. The Black Box experience Room | 17c. Victorian Toilet Triggered Audio | D. Locomotion No.1 (On loan from the NRM) |
| 10. Locomotion No. 1 | 18. Community Display Space | E. Derwent |
| 11. The First Day | 19. Train Plaques AR/Database | F. Dobbin Watercolour (Approximate size: 100cm x 75cm) |
| 12. Acted scenes & Dialogues | 20. Low Tech Interactive Zone | G. Edward Pease's Sofa |
| 13. Digital Victorian Station recreation | 21. Developments Newspaper Articles | H. Fish Belly Rail / Track (Approximate length: 8 to 10 metres) |
| 14. Station Kiosk Projection | | I. Petition against S&DR (Facsimile) |
| 15. PORTL Waiting room 'holograms' | | J. Model of Experiment |
| 16. Global Innovation Displays | | |
| 17a. Ticket Booth Talking head | | |
| 17b. Ticket Office recreation alternative opportunity for PORTL 'holograms' | | |

Head of Steam - Visual



Carriage Works

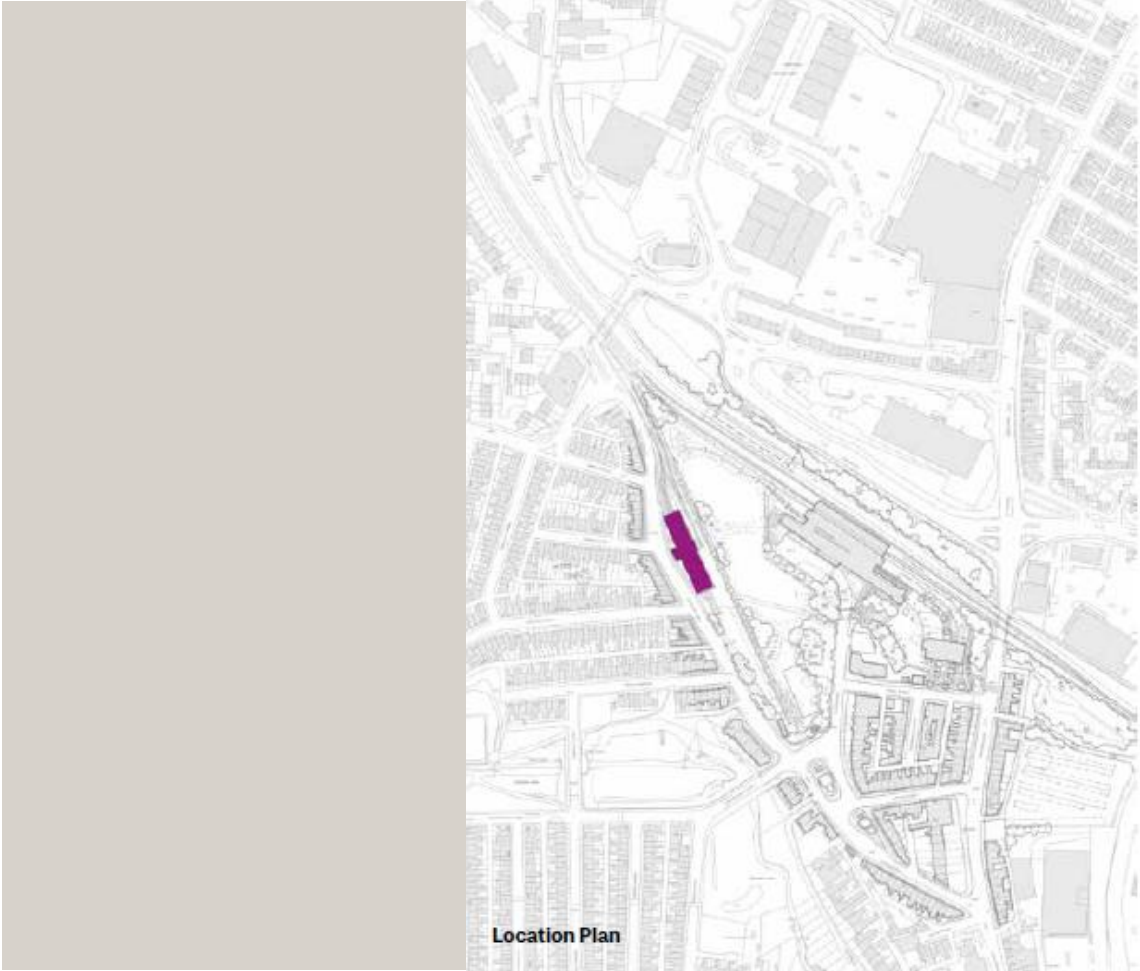

Plan - Conceptual As Proposed

SPACE

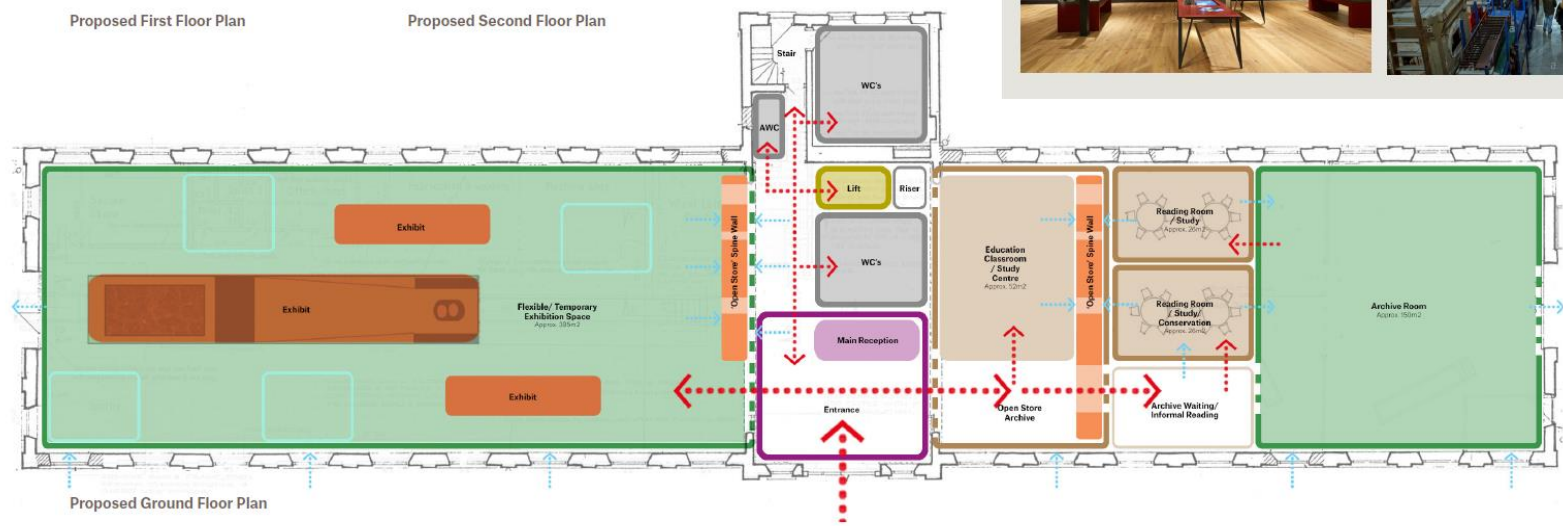

Darlington Railway Heritage Quarter
Proposals for The Carriage Works - Exhibition & Archive_OpC





1861 Building

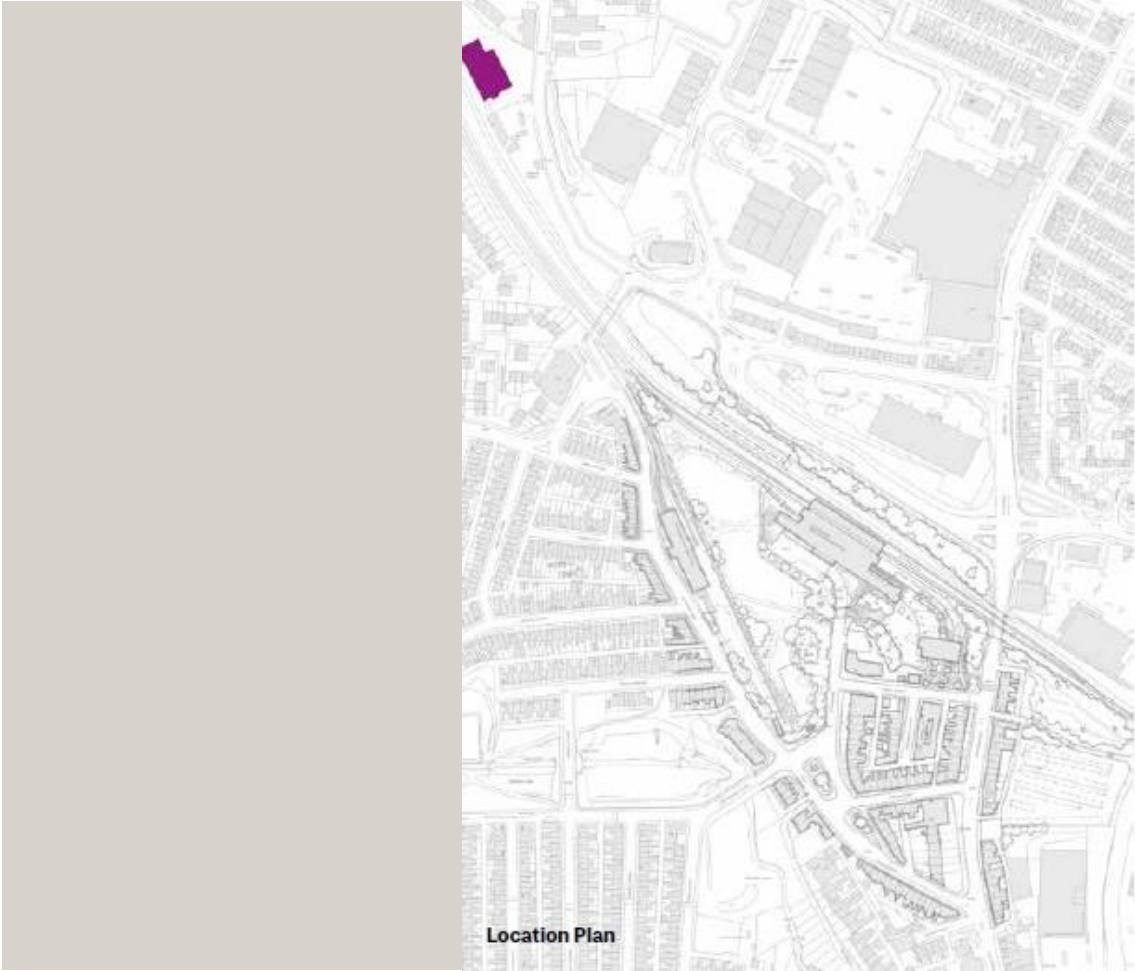

Revision	Description	Author	Checker	Date
1	1st issue for Stage 0 and Engineering use	PL	GL	29/10/2022

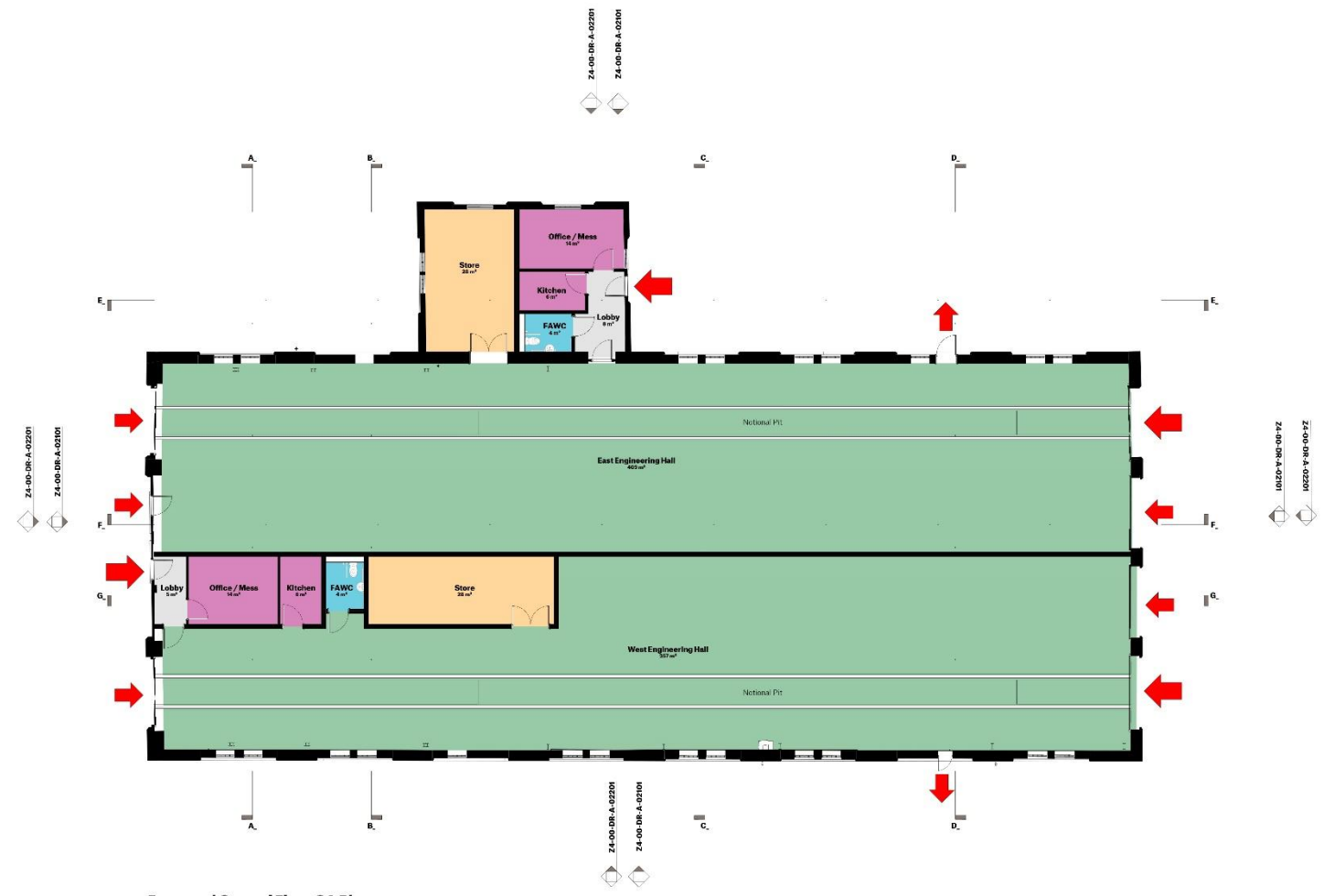

Proposed Ground Floor GA Plan
1:100

Accommodation Schedule				
Level	Name	Department	Area	
Level GF	Lobby	Circulation	8 m²	
Level GF	Lobby	Circulation	5 m²	
Circulation 2			13 m²	
Level GF	East Engineering Hall	Engineering	400 m²	
Level GF	West Engineering Hall	Engineering	357 m²	
Engineering: 2			756 m²	
Level GF	FAWC	Sanitary	4 m²	
Level GF	FAWC	Sanitary	4 m²	
Sanitary: 2			8 m²	
Level GF	Office / Mess	Staff and Admin.	14 m²	
Level GF	Kitchen	Staff and Admin.	6 m²	
Level GF	Office / Mess	Staff and Admin.	14 m²	
Level GF	Kitchen	Staff and Admin.	6 m²	
Staff and Admin.: 4			30 m²	
Level GF	Store	Storage	28 m²	
Level GF	Store	Storage	28 m²	
Storage: 2			57 m²	
Level GF: 12			883 m²	
Grand total: 12			883 m²	



SPACE

Foreworks Ltd, Bentley Park Road, Newcastle upon Tyne, NE7 7LX
T: +44 (0)164 4 800 880
www.spacestudio.co.uk

Project Darlington Railway Heritage Quarter				
Drawing Title Ground Floor GA Plan - Proposed				
Project No. K00231	Drawing No. Z4-00-DR-A-01101	Status S3	Revision P1	Scale of A3 1:100
File Reference: 0890-SPACE-Z4-00-DR-A-0101				

This drawing is copyright. It shall remain the property of the author(s) and shall not be reproduced without the prior written consent of the author(s).



Live (A1) Engineering

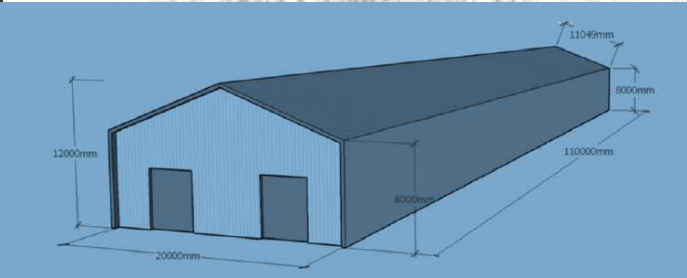
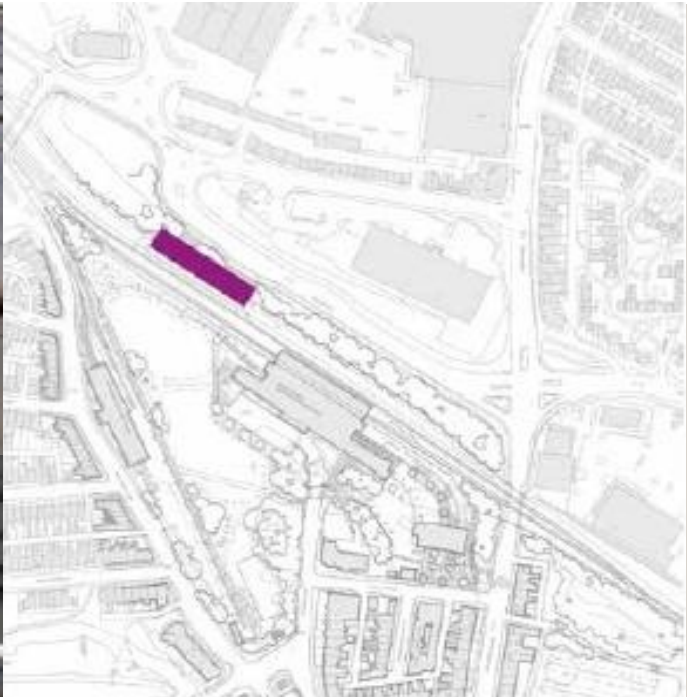

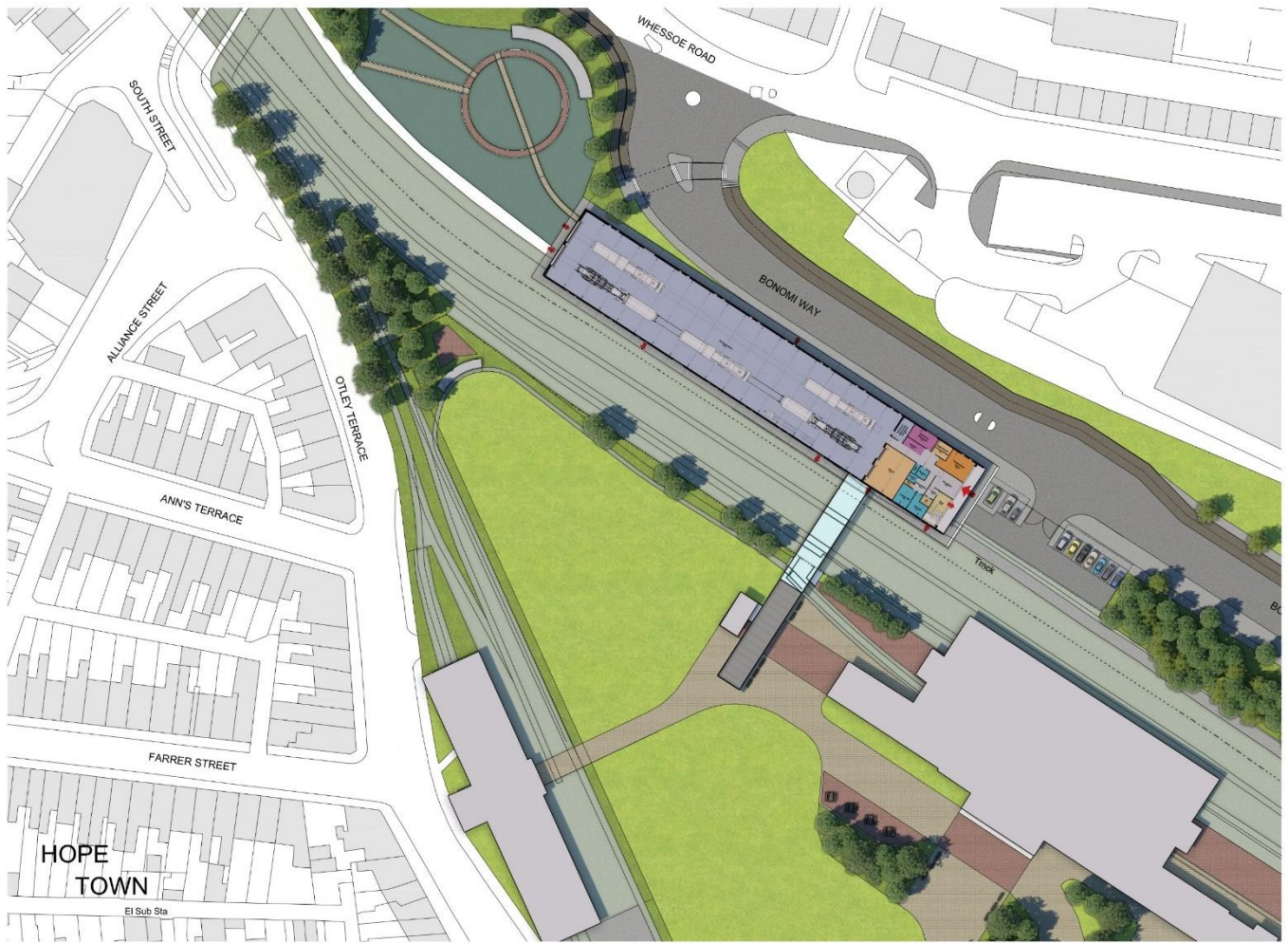

-  Existing Trees/Vegetation
-  Proposed Trees
-  Shrubs
-  Grass
-  Meadowland
-  Proposed Paving - Type 1
Main Pedestrian Routes
-  Proposed Paving - Type 2
Pedestrian Routes and Resting Spaces
-  Proposed Paving - Type 3
Home Zone Treatment to McNay Street
and Station Road
-  Proposed 4m Two Way Cycle Route
-  Existing Railway Corridor
-  Proposed Service Yard to A1 Engineering
-  Tarmac

Darlington Railway Heritage Quarter A1 Engineering with Internal Layout

Visualisations

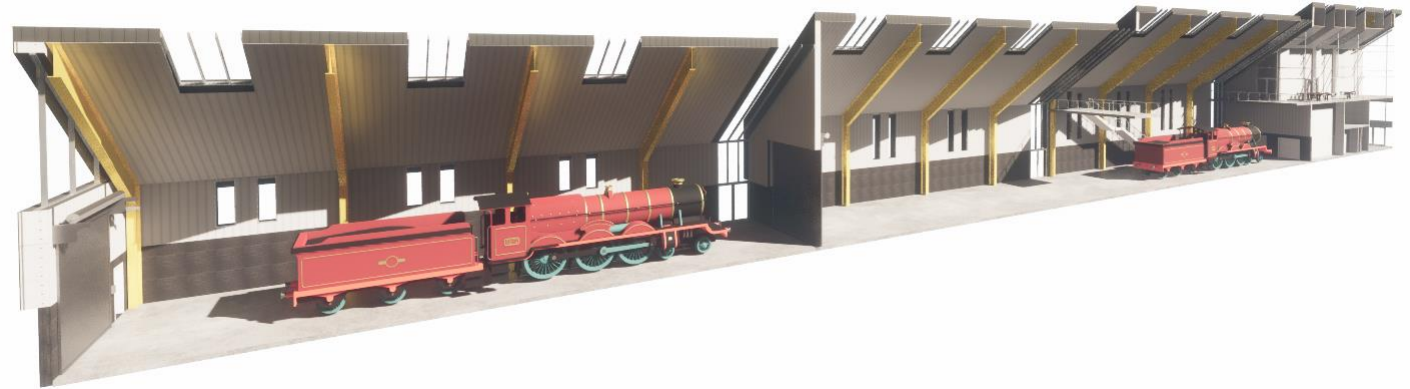
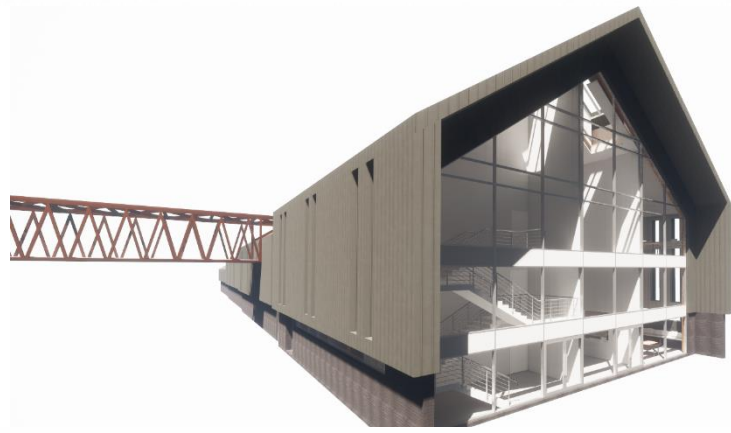
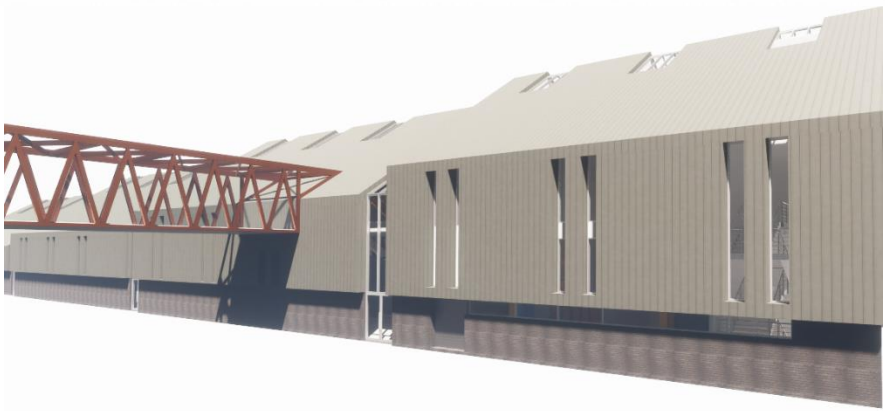



Plan - Conceptual As Proposed

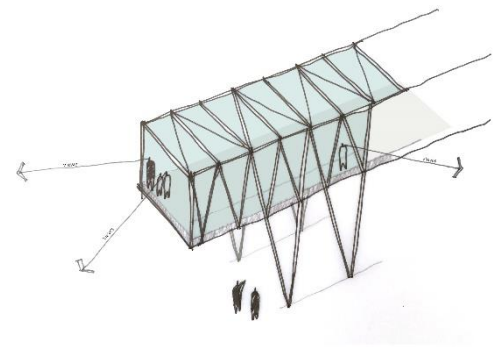
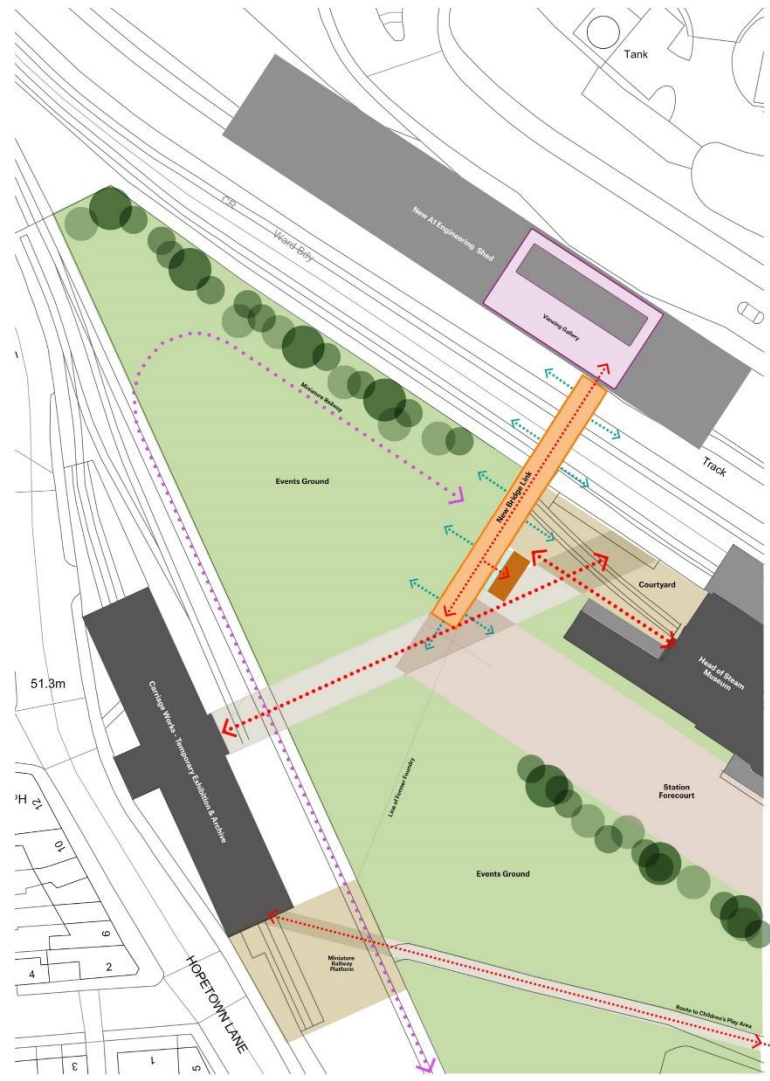

Bridge Link & Observation

Option B





-  Existing Trees/Vegetation
-  Proposed Trees
-  Shrubs
-  Grass
-  Meadowland
-  Proposed Paving - Type 1
Main Pedestrian Routes
-  Proposed Paving - Type 2
Pedestrian Routes and Resting Spaces
-  Proposed Paving - Type 3
Home Zone Treatment to McNay Street
and Station Road
-  Proposed 4m Two Way Cycle Route
-  Existing Railway Corridor
-  Proposed Service Yard to A1 Engineering
-  Tarmac





Themed Play

Engage with the natural environment within the site



Link to wider cycle networks
crossing to east of railway line at
Lin Street tunnel

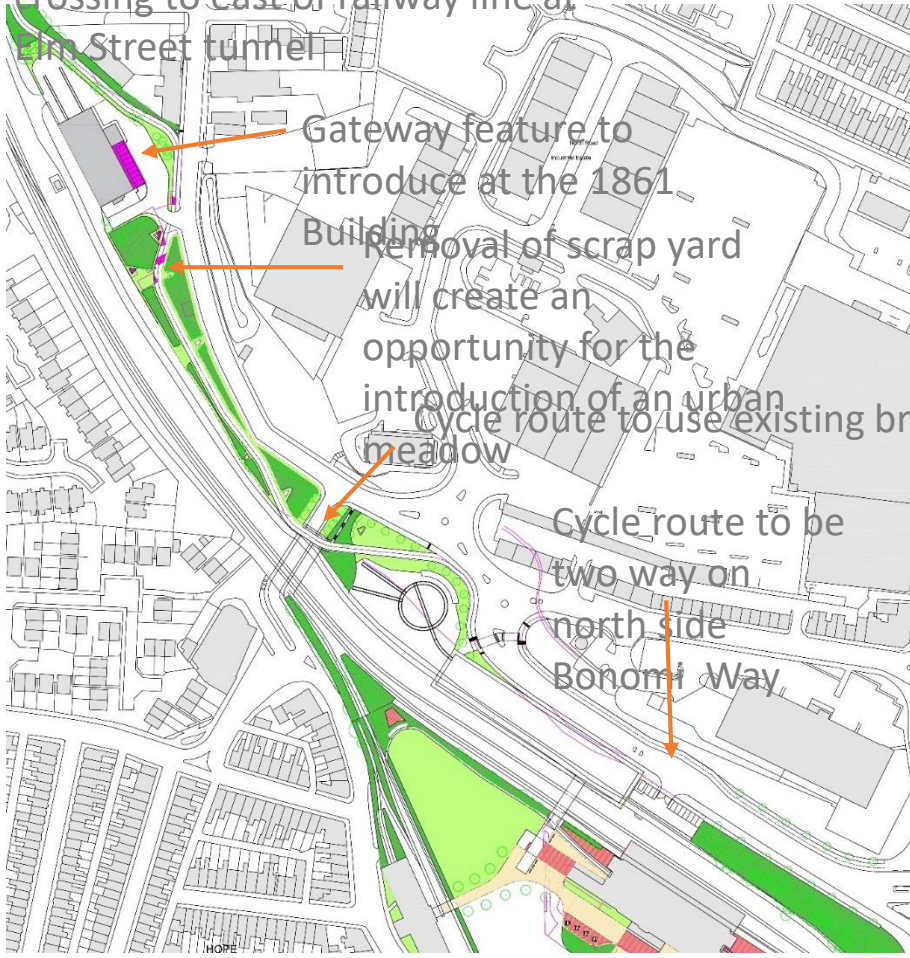

Gateway feature to
introduce at the 1861
Building
Removal of scrap yard
will create an
opportunity for the
introduction of an urban
meadow
Cycle route to use existing bridge
meadow
Cycle route to be
two way on
north side
Bonomi Way



Cycleways and footpaths

A sense of arrival



2025 Celebrations

- Early Locomotive Exhibition
- Live Steam
- Little Inventors
- Live Outdoor Theatre
- Other Options

Early Locomotive Exhibition

- Develop a list of early locos, original and replica
- Consider the conservation implications for each vehicle
- In principle support to participate in the event
- National and International Locos
- Commercial costs of moving locos to the area
- Options on the number of locos -v- budget

Live Steam

- Narrow gauge rail on RHQ site
- Historic Locos next to new locos Tornado / Prince of Wales on private rail siding on RHQ site
- American frontier / Wild West train
- Live steam in Stockton
- Charter Trains special excursions
- Plandampf possibly on Bishop Line
- Recreation of 1825 with Replica of Loco No1 on Skerne Bridge
- Historic Cavalcade

Little Inventors

- Workshops delivered in schools
- Collaborative cardboard mega build
- School visits to companies / museums / attractions
- Celebration event each year running up to 2025
- Working across Darlington / Stockton / Shildon bring schools together in completion for 2025

Outdoor Live Theatre

- Live performances at 3 locations
- Darlington potentially procession-style event
- RHQ down North Road onto the Market square
- Telling Darlington's part of the S&DR story

Other Options

- International Conference
- International Mayors event
- Local events across the 26 miles



KEEP THE LOCO IN DARLO

Sign the petition

www.darlington.gov.uk/keep-the-loco-in-darlo

